

Table A-11a  
Alternate Water Designation  
Parcel Summary - Connections to Existing Water Main

ID <sup>1</sup>	Town	Street Name	Street Number	Map	Block	Lot	SLUC	BW Number	Connection to Existing Water Line
AW-11010	BEDFORD	JENKINS RD	112	39	21	1	11	BW-01025	X
AW-11011	BEDFORD	JENKINS RD	116	39	19	0	11	BW-01010	X
AW-11031	LITCHFIELD	PAGE ROAD	59	005	0	0141	11	BW-01038	X
AW-11032	LITCHFIELD	PAGE ROAD	94	004	0	0003	11	BW-01012	X
AW-11034	LITCHFIELD	TALENT ROAD	6	006	0	0019	11	BW-01015	X
AW-11035	LITCHFIELD	TALENT ROAD	48	007	0	0022	11	BW-01001	X
AW-11044	MERRIMACK	BABOOSIC LAKE RD	130	05C	0	0074	11	BW-01044	X
AW-11045	MERRIMACK	TURKEY HILL RD	15	05C	0	0059	11	BW-01028	X

1) Alternate water status based on results through October 17, 2022.

Table A-11b  
Alternate Water Designation  
Parcel Summary - Point-of-Entry Treatment (POET) Systems

ID <sup>1</sup>	Town	Street Name	Street Number	Map	Block	Lot	SLUC	BW Number	POET System
AW-11001	BEDFORD	BEALS RD	94	40	3	14	11	BW-01024	X
AW-11002	BEDFORD	CAMELOT DR	84	26	5	38	11	BW-01008	X
AW-11003	BEDFORD	FARMHOUSE RD	23	32	30	10	11	BW-01029	X
AW-11004	BEDFORD	GAULT RD	38	21	24	54	11	BW-01026	X
AW-11006	BEDFORD	HERITAGE DR	14	13	15	0	11	BW-01022	X
AW-11007	BEDFORD	HERITAGE DR	20	13	13	12	11	BW-01042	X
AW-11008	BEDFORD	HORIZON DR	11	38	4	41	11	BW-01037	X
AW-11009	BEDFORD	JEFFERSON RD	10	27	18	37	11	BW-01030	X
AW-11012	BEDFORD	LIBERTY HILL RD	28	13	8	1	11	BW-01031	X
AW-11013	BEDFORD	LIBERTY HILL RD	138	26	9	6	11	BW-00989	X
AW-11014	BEDFORD	LIBERTY HILL RD	152	26	8	1	11	BW-00991	X
AW-11015	BEDFORD	MCQUADE BROOK RD	27	40	3	5	11	BW-00985	X
AW-11016	BEDFORD	PILGRIM DR	39	13	36	9	11	BW-00997	X
AW-11017	BEDFORD	PILGRIM DR	77	13	5	29	11	BW-00986	X
AW-11018	BEDFORD	PINECREST CR	2	21	47	15	11	BW-01005	X
AW-11019	BEDFORD	PURITAN DR	27	13	5	25	11	BW-00995	X
AW-11020	BEDFORD	REV HOUSTON DR	7	40	24	2	11	BW-01009	X
AW-11021	BEDFORD	SHAW DR	4	13	22	0	11	BW-01027	X
AW-11022	BEDFORD	SHAW DR	35	13	13	17	11	BW-00990	X
AW-11023	BEDFORD	WALLACE RD	116	32	22	3	11	BW-01003	X
AW-11024	BEDFORD	WALLACE RD	184	27	41	0	11	BW-01017	X
AW-11025	HUDSON	REBEL RD	13	101	024	000	33	BW-01043	X
AW-11026	HUDSON	TWIN MEADOW DR	11	105	024	001	14	BW-01007	X
AW-11027	HUDSON	TWIN MEADOW DR	15	105	022	001	14	BW-01041	X
AW-11028	HUDSON	TWIN MEADOW DR	17	105	021	000	12	BW-01002	X
AW-11029	LITCHFIELD	LAUREL STREET	6	007	0	0016	11	BW-00992	X
AW-11030	LITCHFIELD	LAUREL STREET	15	007	0	0013	11	BW-01000	X
AW-11033	LITCHFIELD	PAGE ROAD	128	004	0	0017	11	BW-01039	X
AW-11036	LONDONDERRY	ANTHONY DR	34	005	048	12	11	BW-01011	X
AW-11037	LONDONDERRY	CRABAPPLE LN	2	005	049	20	11	BW-01045	X
AW-11038	LONDONDERRY	CRABAPPLE LN	7	005	049	17	25	BW-01019	X
AW-11039	LONDONDERRY	DAN HILL RD	9	002	048	2	11	BW-00996	X
AW-11040	LONDONDERRY	HARVEY RD	7	011	096	0	11	BW-00998	X
AW-11041	LONDONDERRY	MICHELLE LN	5	002	027	22	11	BW-00987	X
AW-11042	LONDONDERRY	PAULA AV	3	005	040	12	11	BW-01006	X
AW-11043	LONDONDERRY	PRISCILLA LN	6	002	027	9	11	BW-00993	X

Notes

1) Alternate water status based on results through October 17, 2022.



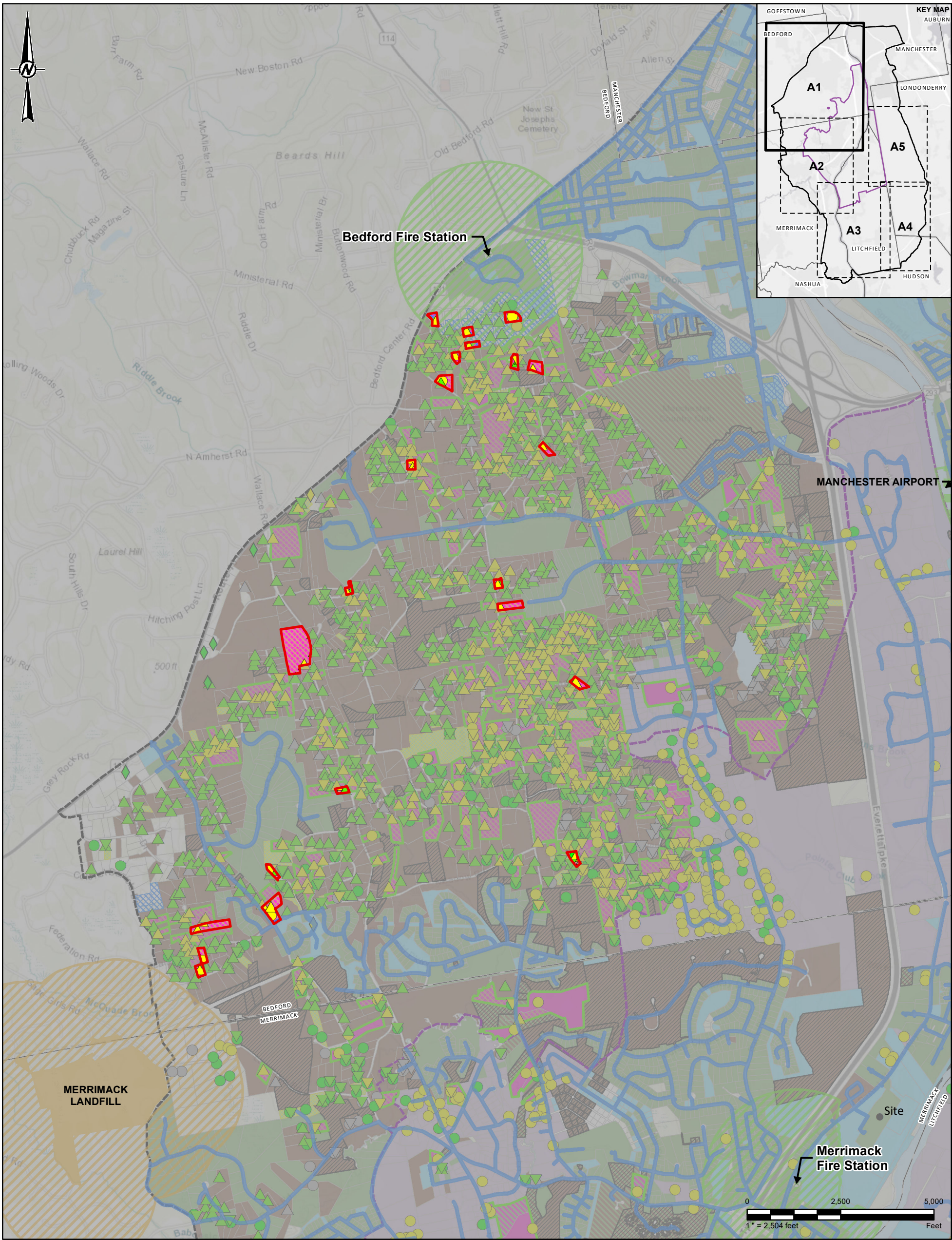

- Approximate Location of Known Water Main Line
- Attachment 11 Alternate Water Parcel
- Alternate Water Assigned in Separate Attachment
- Saint-Gobain Merrimack Facility
- Pre-GMZ Boundary (see Note 1)
- Outer Boundary (see Note 1)
- Potential Other Sources
- Fire Stations 2500 ft Buffer
- Airport Potential Source Boundary
- Landfill Boundary 2000 ft Buffer
- Landfill - Approximate GMZ Boundary Before AGQS
- Town Boundary
- NHDES Sample Location
- Golder Sample Location
- Golder Resample Location
- PWS Sample Location

**PFOA Results**

- Non-detect
- ≤12 ppt
- >12 ppt

- Addendum 15 Properties**
- Identified for Resampling - Addendum 15
  - Identified for Resampling - Prior Addendum
  - Identified for Sampling or Confirmation of Water Supply Status
- Work Plan and Addendum 1, 2, 3, 4, 5, 6, 7, 8, 9, 10, 11, 12, 13, and 14 Properties**
- Properties not Currently Eligible for Sampling
  - Confirmed Connection to PWS
  - Occupants have been Offered Bottled Water
  - Identified for Sampling Where Occupants have been Offered Bottled Water
  - Identified for Sampling or Confirmation of Water Supply Status
- Property-Water Main Status**
- Access to Alternate Water (if applicable) confirmed by Consent Decree
  - Connection to PWS Confirmed
  - Access to Water Main is Likely
  - Access to Water Mains is not Likely

**NOTE(S)**

- PRE-GMZ BOUNDARY AND OUTER BOUNDARY FROM ATTACHMENT C OF CONSENT DECREE, STATE OF NEW HAMPSHIRE, DEPT. OF ENVIRONMENTAL SERVICES V. SAINT-GOBAIN PERFORMANCE PLASTICS CORPORATION, MARCH 20, 2018.
- BOTTLED WATER STATUS BASED ON RESULTS RECEIVED THROUGH OCTOBER 17, 2022.
- PFOA DATASET INCLUDES DATA RECEIVED AS OF SEPTEMBER 30, 2022, AND DATA PROVIDED BY NHDES ON AUGUST 31, 2022.
- MOST RECENT DATA FOR EACH LOCATION IS SHOWN. IF MULTIPLE SAMPLES WERE TAKEN ON THE SAME DATE, THE SAMPLE WITH THE HIGHEST VALUE IS SHOWN.
- PUBLIC WATER SUPPLY (PWS) LOCATIONS AND DATA PROVIDED BY NHDES ON APRIL 21, 2021.

**REFERENCE(S)**

- COORDINATE SYSTEM: NAD 1983 STATEPLANE NEW HAMPSHIRE FIPS 2800 FEET
- BASEMAP ESRI, HERE, GARMIN, (C) OPENSTREETMAP CONTRIBUTORS, AND THE GIS USER COMMUNITY
- SOURCES: ESRI, HERE, GARMIN, INTERMAP, INCREMENT P CORP., GEBCO, USGS, FAO, NPS, NRCAN, GEODATA, IGN, KADASTER NL, ORDNANCE SURVEY, ESRI JAPAN, METI, ESRI CHINA (HONG KONG), (C) OPENSTREETMAP CONTRIBUTORS, AND THE GIS USER

CLIENT

SAINT-GOBAIN PERFORMANCE PLASTICS

PROJECT  
RESIDENTIAL WELL WORK PLAN-RESIDENTIAL WELL SAMPLING  
SAINT-GOBAIN PERFORMANCE PLASTICS FACILITY  
MERRIMACK, NH

TITLE  
**ANALYTICAL RESULTS SUMMARY  
ATTACHMENT 11 - ALTERNATE WATER DESIGNATION  
AREA 1**

CONSULTANT

**wsp GOLDER**

PROJECT NO.  
1668623

CONTROL

REV.

FIGURE  
A 1

YYYY-MM-DD	2022-11-17
DESIGNED	RWB
PREPARED	CMS
REVIEWED	BOL
APPROVED	RWB

IF THIS MEASUREMENT DOES NOT MATCH WHAT IS SHOWN, THE SHEET SIZE HAS BEEN MODIFIED FROM: ANSI B



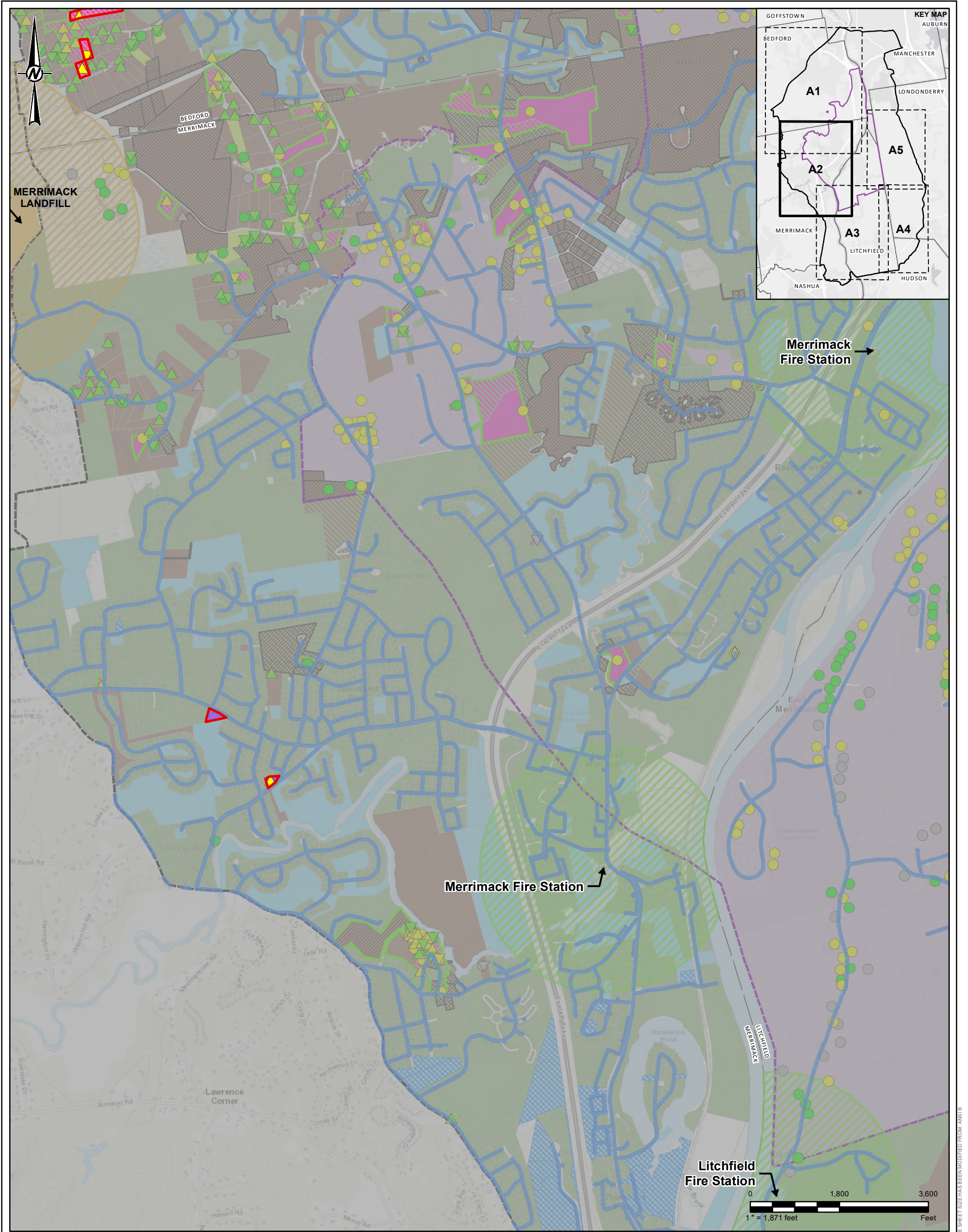

- Approximate Location of Known Water Main
- Attachment 11 Alternate Water Parcel
- Alternate Water Assigned in Separate Attachment
- Pre-GMZ Boundary (see Note 1)
- Outer Boundary (see Note 1)
- Potential Other Sources
- Fire Stations 2500 ft Buffer
- Landfill Boundary 2000 ft Buffer
- Landfill - Approximate GMZ Boundary Before AGQS
- Town Boundary
- NHDES Sample Location
- Golder Sample Location
- Golder Resample Location
- PWS Sample Location

- PFOA Results**
- Non-detect
  - ≤12 ppt
  - >12 ppt
- Addendum 15 Properties**
- Identified for Resampling - Addendum 15

- Identified for Resampling - Prior Addendum
- Identified for Sampling or Confirmation of Water Supply Status
- Work Plan and Addendum 1, 2, 3, 4, 5, 6, 7, 8, 9, 10, 11, 12, 13, and 14 Properties
- Properties not Currently Eligible for Sampling
- Confirmed Connection to PWS
- Occupants have been Offered Bottled Water
- Identified for Sampling Where Occupants have been Offered Bottled Water
- Identified for Sampling or Confirmation of Water Supply Status
- Property-Water Main Status**
- Access to Alternate Water (if applicable) confirmed by Consent Decree
- Connection to PWS Confirmed
- Access to Water Main is Likely
- Access to Water Mains is not Likely

**NOTE(S)**

- PRE-GMZ BOUNDARY AND OUTER BOUNDARY FROM ATTACHMENT C OF CONSENT DECREE, STATE OF NEW HAMPSHIRE, DEPT. OF ENVIRONMENTAL SERVICES V. SAINT-GOBAIN PERFORMANCE PLASTICS CORPORATION, MARCH 20, 2018.
- BOTTLED WATER STATUS BASED ON RESULTS RECEIVED THROUGH OCTOBER 17, 2022.
- PFOA DATASET INCLUDES DATA RECEIVED AS OF SEPTEMBER 30, 2022, AND DATA PROVIDED BY NHDES ON AUGUST 31, 2022.
- MOST RECENT DATA FOR EACH LOCATION IS SHOWN. IF MULTIPLE SAMPLES WERE TAKEN ON THE SAME DATE, THE SAMPLE WITH THE HIGHEST VALUE IS SHOWN.
- PUBLIC WATER SUPPLY (PWS) LOCATIONS AND DATA PROVIDED BY NHDES ON APRIL 21, 2021.

**REFERENCE(S)**

- COORDINATE SYSTEM: NAD 1983 STATEPLANE NEW HAMPSHIRE FIPS 2800 FEET
- BASEMAP ESRI, HERE, GARMIN, (C) OPENSTREETMAP CONTRIBUTORS, AND THE GIS USER COMMUNITY
- SOURCES: ESRI, HERE, GARMIN, INTERMAP, INCREMENT P CORP., GEBCO, USGS, FAO, NPS, NRCAN, GEODATA, IGN, KADASTER NL, ORDNANCE SURVEY, ESRI JAPAN, METI, ESRI CHINA (HONG KONG), (C) OPENSTREETMAP CONTRIBUTORS, AND THE GIS USER

CLIENT

SAINT-GOBAIN PERFORMANCE PLASTICS

PROJECT

RESIDENTIAL WELL WORK PLAN-RESIDENTIAL WELL SAMPLING

SAINT-GOBAIN PERFORMANCE PLASTICS FACILITY

MERRIMACK, NH

TITLE

ANALYTICAL RESULTS SUMMARY

ATTACHMENT 11 - ALTERNATE WATER DESIGNATION

AREA 2

CONSULTANT

YYYY-MM-DD

2022-11-17

DESIGNED

RWB

PREPARED

CMS

REVIEWED

BDL

APPROVED

RWB

 **GOLDER**

PROJECT NO.

CONTROL

REV.

FIGURE

1668623

-

-

A 2

IF THIS MEASUREMENT DOES NOT MATCH WHAT IS SHOWN, THE SHEET SIZE HAS BEEN MODIFIED FROM: ANSI B







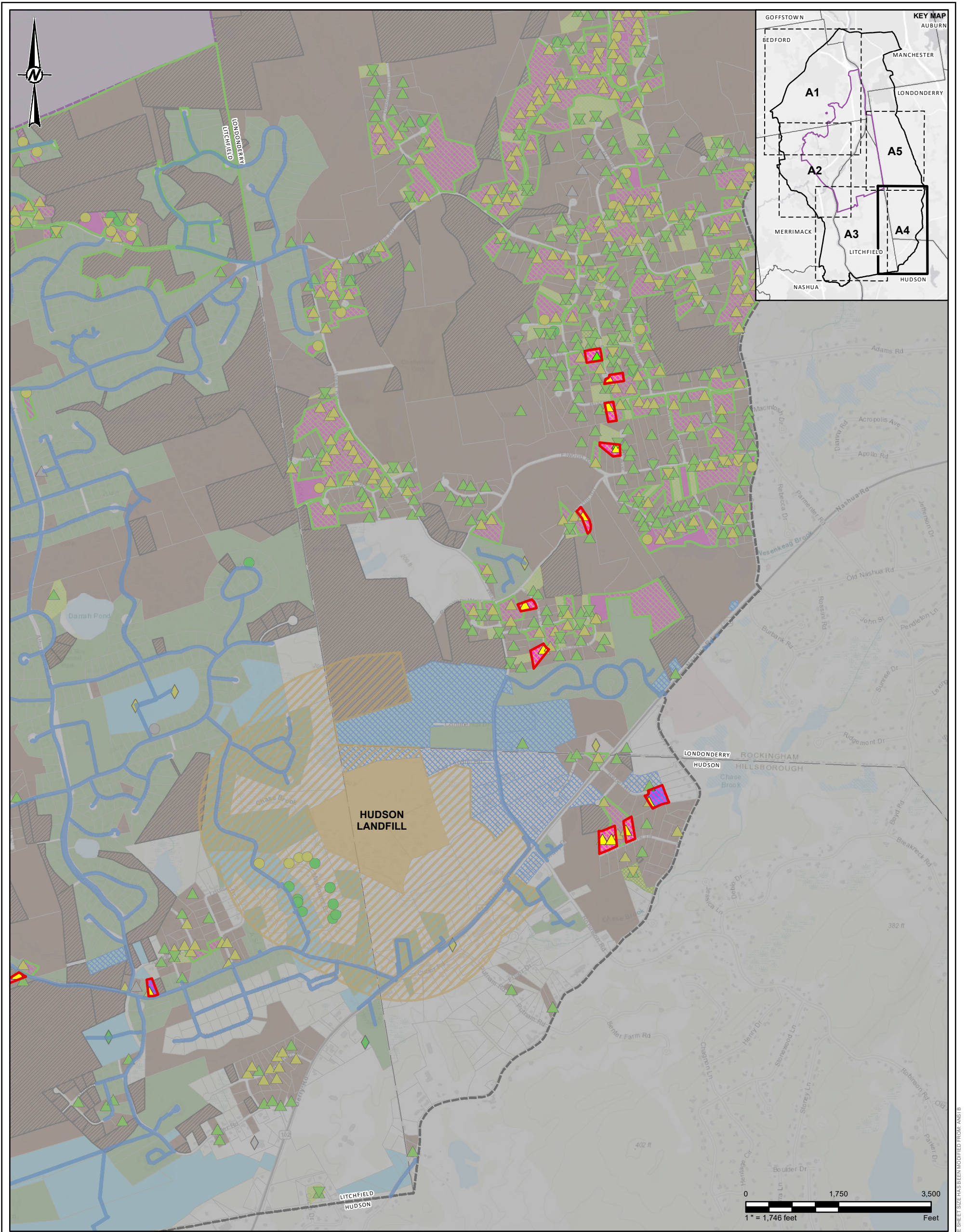

Approximate Location of Known Water Main Line

Attachment 11 Alternate Water Parcel

Alternate Water Assigned in Separate Attachment

Pre-GMZ Boundary (see Note 1)

Outer Boundary (see Note 1)

Landfill Boundary 2000 ft Buffer

Landfill - Approximate GMZ Boundary Before AGQS

Town Boundary

NHDES Sample Location

Golder Sample Location

Golder Resample Location

PWS Sample Location

Non-detect

≤12 ppt

>12 ppt

Identified for Resampling - Addendum 15

Identified for Resampling - Prior Addendum

Identified for Sampling or Confirmation of Water Supply Status

Work Plan and Addendum 1, 2, 3, 4, 5, 6, 7, 8, 9, 10, 11, 12, 13, and 14 Properties

Properties not Currently Eligible for Sampling

Confirmed Connection to PWS

Occupants have been Offered Bottled Water

Identified for Sampling Where Occupants have been Offered Bottled Water

Identified for Sampling or Confirmation of Water Supply Status

Property-Water Main Status

Access to Alternate Water (if applicable) confirmed by Consent Decree

Connection to PWS Confirmed

Access to Water Main is Likely

Access to Water Mains is not Likely

NOTE(S)

1. PRE-GMZ BOUNDARY AND OUTER BOUNDARY FROM ATTACHMENT C OF CONSENT DECREE, STATE OF NEW HAMPSHIRE, DEPT. OF ENVIRONMENTAL SERVICES V. SAINT-GOBAIN PERFORMANCE PLASTICS CORPORATION, MARCH 20, 2018.

2. BOTTLED WATER STATUS BASED ON RESULTS RECEIVED THROUGH OCTOBER 17, 2022.

3. PFOA DATASET INCLUDES DATA RECEIVED AS OF SEPTEMBER 30, 2022, AND DATA PROVIDED BY NHDES ON AUGUST 31, 2022.

4. MOST RECENT DATA FOR EACH LOCATION IS SHOWN. IF MULTIPLE SAMPLES WERE TAKEN ON THE SAME DATE, THE SAMPLE WITH THE HIGHEST VALUE IS SHOWN.

5. PUBLIC WATER SUPPLY (PWS) LOCATIONS AND DATA PROVIDED BY NHDES ON APRIL 21, 2021.

REFERENCE(S)

1. COORDINATE SYSTEM: NAD 1983 STATEPLANE NEW HAMPSHIRE FIPS 2800 FEET

2. BASEMAP ESRI, HERE, GARMIN, (C) OPENSTREETMAP CONTRIBUTORS, AND THE GIS USER COMMUNITY

SOURCES: ESRI, HERE, GARMIN, INTERMAP, INCREMENT P CORP., GEBCO, USGS, FAO, NPS, NRCAN, GEOBASE, IGN, KADASTER NL, ORDNANCE SURVEY, ESRI JAPAN, METI, ESRI CHINA (HONG KONG), (C) OPENSTREETMAP CONTRIBUTORS, AND THE GIS USER

CLIENT

SAINT-GOBAIN PERFORMANCE PLASTICS

PROJECT

RESIDENTIAL WELL WORK PLAN-RESIDENTIAL WELL SAMPLING  
SAINT-GOBAIN PERFORMANCE PLASTICS FACILITY  
MERRIMACK, NH

TITLE

ANALYTICAL RESULTS SUMMARY  
ATTACHMENT 11 - ALTERNATE WATER DESIGNATION  
AREA 4

CONSULTANT

WSP GOLDER

YYYY-MM-DD	2022-11-17
DESIGNED	RWB
PREPARED	CMS
REVIEWED	BOL
APPROVED	RWB

PROJECT NO.	CONTROL	REV.	FIGURE
1668623	-	-	A 4

IF THIS MEASUREMENT DOES NOT MATCH WHAT IS SHOWN, THE SHEET SIZE HAS BEEN MODIFIED FROM: ANSI B



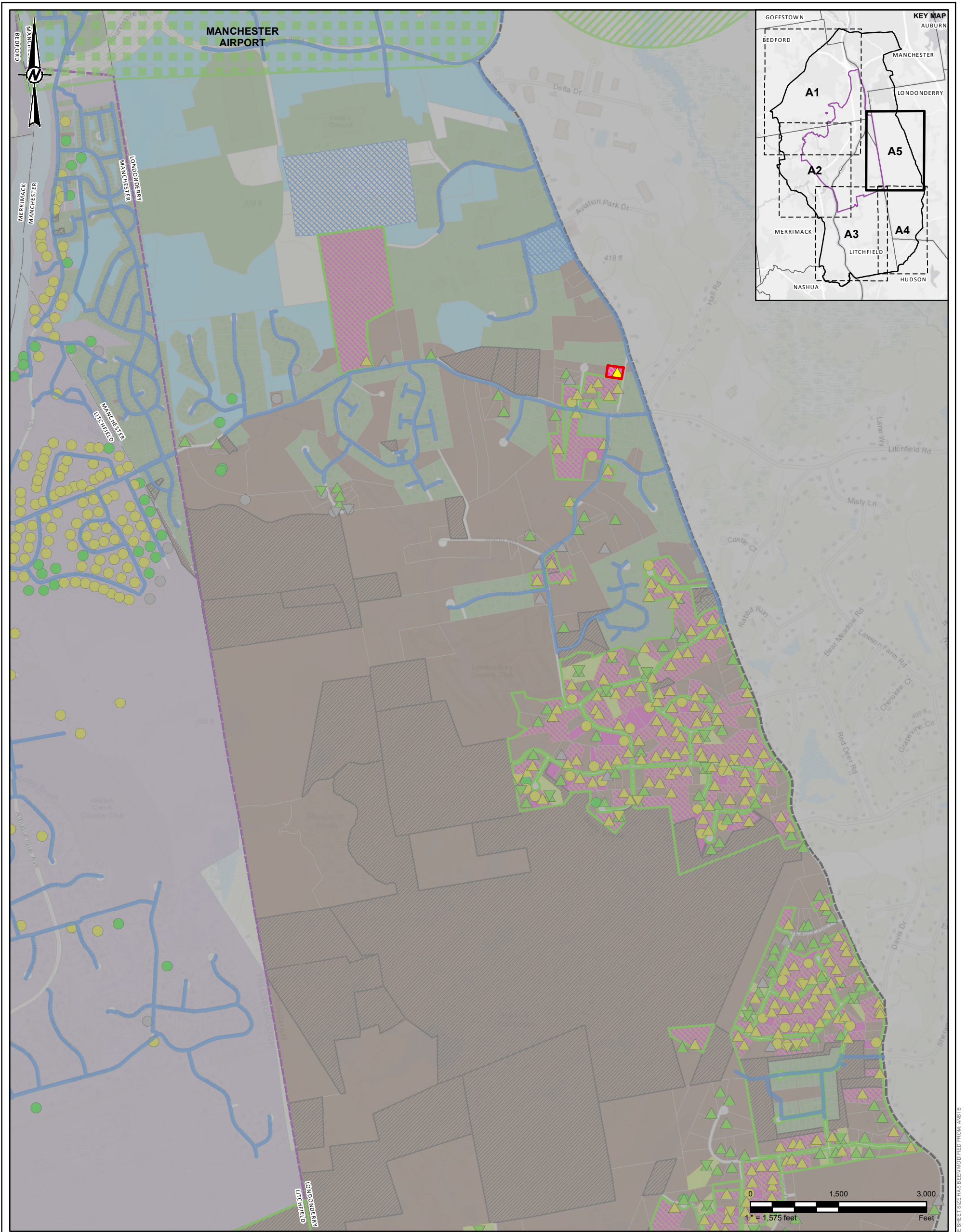

- Approximate Location of Known Water Main Line
  - Attachment 11 Alternate Water Parcel
  - Alternate Water Assigned in Separate Attachment
  - Pre-GMZ Boundary (see Note 1)
  - Outer Boundary (see Note 1)
  - Fire Stations 2500 ft Buffer
  - Airport Potential Source Boundary
  - Town Boundary
  - NHDES Sample Location
  - Golder Sample Location
  - Golder Resample Location
  - PWS Sample Location
- PFOA Results**
- Non-detect
  - ≤12 ppt
  - >12 ppt
- Addendum 15 Properties**
- Identified for Resampling - Prior Addendum
  - Identified for Sampling or Confirmation of Water Supply Status

- Work Plan and Addendum 1, 2, 3, 4, 5, 6, 7, 8, 9, 10, 11, 12, 13, and 14 Properties**
- Properties not Currently Eligible for Sampling
  - Confirmed Connection to PWS
  - Occupants have been Offered Bottled Water
  - Identified for Sampling Where Occupants have been Offered Bottled Water
  - Identified for Sampling or Confirmation of Water Supply Status
- Property-Water Main Status**
- Access to Alternate Water (if applicable) confirmed by Consent Decree
  - Connection to PWS Confirmed
  - Access to Water Main is Likely
  - Access to Water Mains is not Likely

**NOTE(S)**

1. PRE-GMZ BOUNDARY AND OUTER BOUNDARY FROM ATTACHMENT C OF CONSENT DECREE, STATE OF NEW HAMPSHIRE, DEPT. OF ENVIRONMENTAL SERVICES V. SAINT-GOBAIN PERFORMANCE PLASTICS CORPORATION, MARCH 20, 2018.

2. BOTTLED WATER STATUS BASED ON RESULTS RECEIVED THROUGH OCTOBER 17, 2022.

3. PFOA DATASET INCLUDES DATA RECEIVED AS OF SEPTEMBER 30, 2022, AND DATA PROVIDED BY NHDES ON AUGUST 31, 2022.

4. MOST RECENT DATA FOR EACH LOCATION IS SHOWN. IF MULTIPLE SAMPLES WERE TAKEN ON THE SAME DATE, THE SAMPLE WITH THE HIGHEST VALUE IS SHOWN.

5. PUBLIC WATER SUPPLY (PWS) LOCATIONS AND DATA PROVIDED BY NHDES ON APRIL 21, 2021.

**REFERENCE(S)**

1. COORDINATE SYSTEM: NAD 1983 STATEPLANE NEW HAMPSHIRE FIPS 2800 FEET

2. BASEMAP ESRI, HERE, GARMIN, (C) OPENSTREETMAP CONTRIBUTORS, AND THE GIS USER COMMUNITY

SOURCES: ESRI, HERE, GARMIN, INTERMAP, INCREMENT P CORP., GEBCO, USGS, FAO, NPS, NRCAN, GEOBASE, IGN, KADASTER NL, ORDNANCE SURVEY, ESRI JAPAN, METI, ESRI CHINA (HONG KONG), (C) OPENSTREETMAP CONTRIBUTORS, AND THE GIS USER

CLIENT		
SAINT-GOBAIN PERFORMANCE PLASTICS		
PROJECT		
RESIDENTIAL WELL WORK PLAN-RESIDENTIAL WELL SAMPLING		
SAINT-GOBAIN PERFORMANCE PLASTICS FACILITY		
MERRIMACK, NH		
TITLE		
ANALYTICAL RESULTS SUMMARY		
ATTACHMENT 11 - ALTERNATE WATER DESIGNATION		
AREA 5		
CONSULTANT		
YYYY-MM-DD	2022-11-17	
DESIGNED	RWB	
PREPARED	CMS	
REVIEWED	BDL	
APPROVED	RWB	
PROJECT NO.	CONTROL	REV.
1668623	-	-
FIGURE		A 5

IF THIS MEASUREMENT DOES NOT MATCH WHAT IS SHOWN, THE SHEET SIZE HAS BEEN MODIFIED FROM: ANSI B